

PROPOSED RESIDENTIAL BUILDING AT PLOT NO. 10, WORKER'S ESTATE, NEELANGARAI VILLAGE, IN P.T.C.P. APPROVED LAYOUT REF. 52/74. GND. 98/TA 1A 1B. SAIDAPET DIVISION, SAIDAPET TALUK, CHENGAI ANNA DISTRICT.

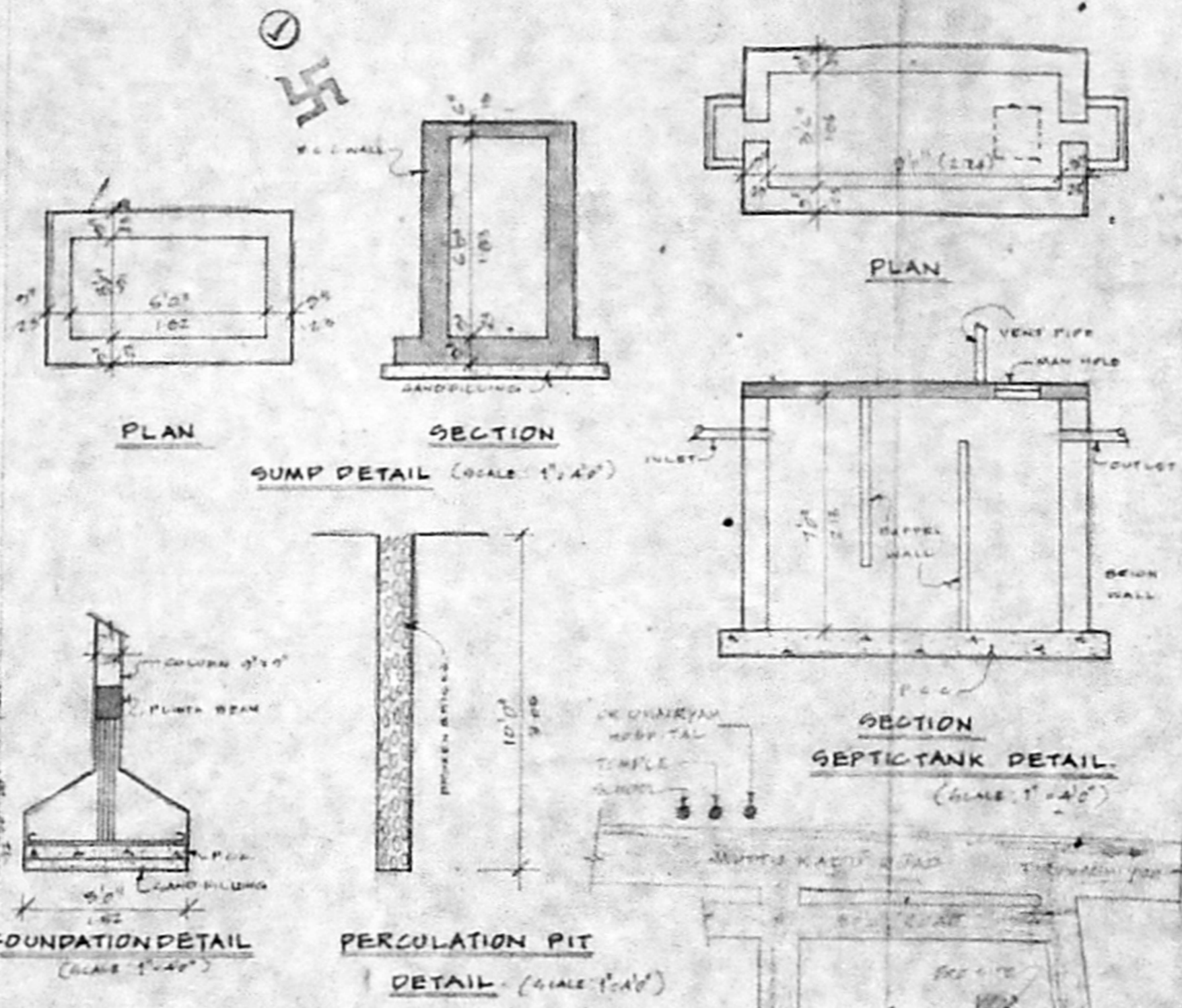

A/2429/230/97  
 Planning Permit No.  
**APPROVED**  
 SUBJECT TO THE CONDITIONS IN THIS OFFICE LETTER.  
 No. A/454/97 Dtd 6.9.97  
 1/2 Spx  
 FOR MEMBER SECRETARY  
 MADRAS METROPOLITAN  
 DEVELOPMENT AUTHORITY  
 MADRAS - 600 008.

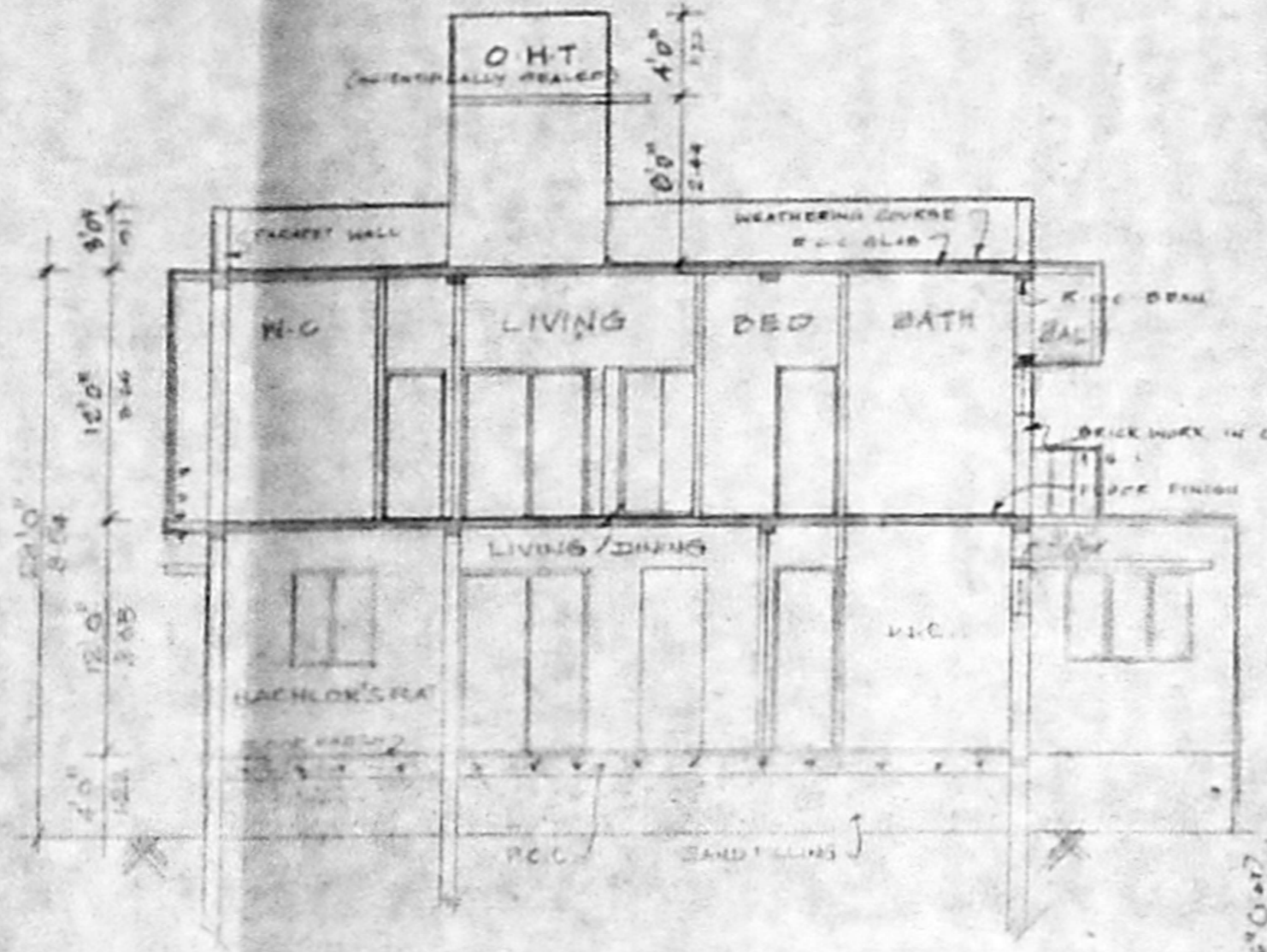
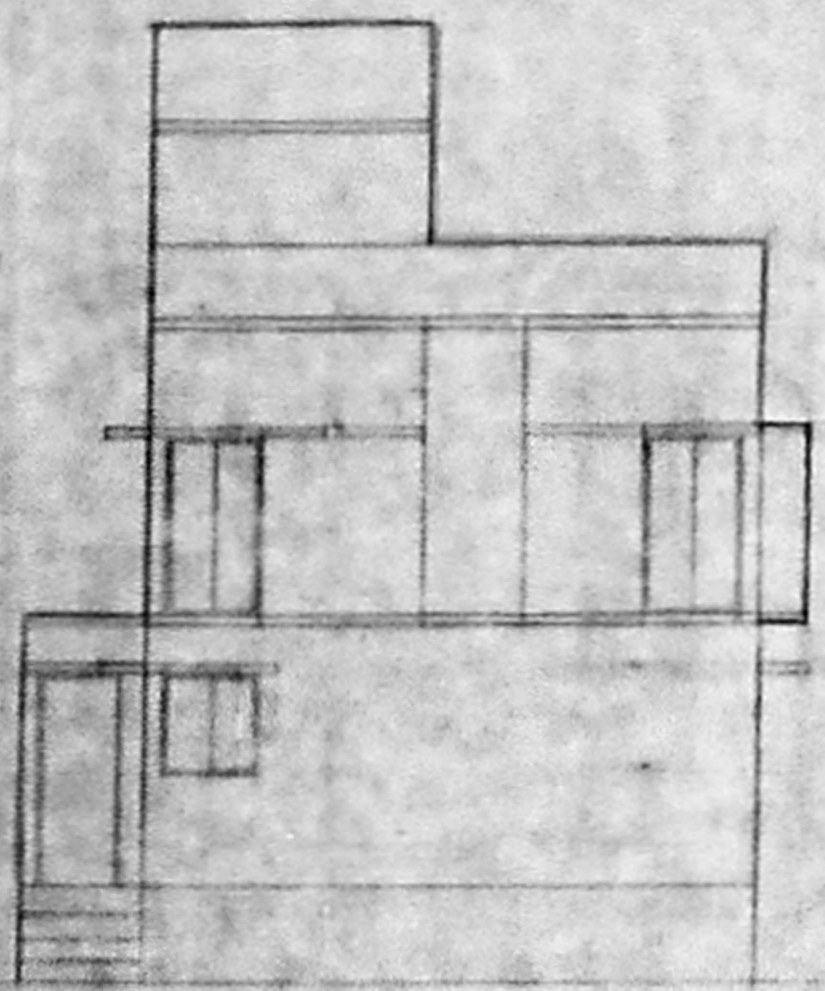
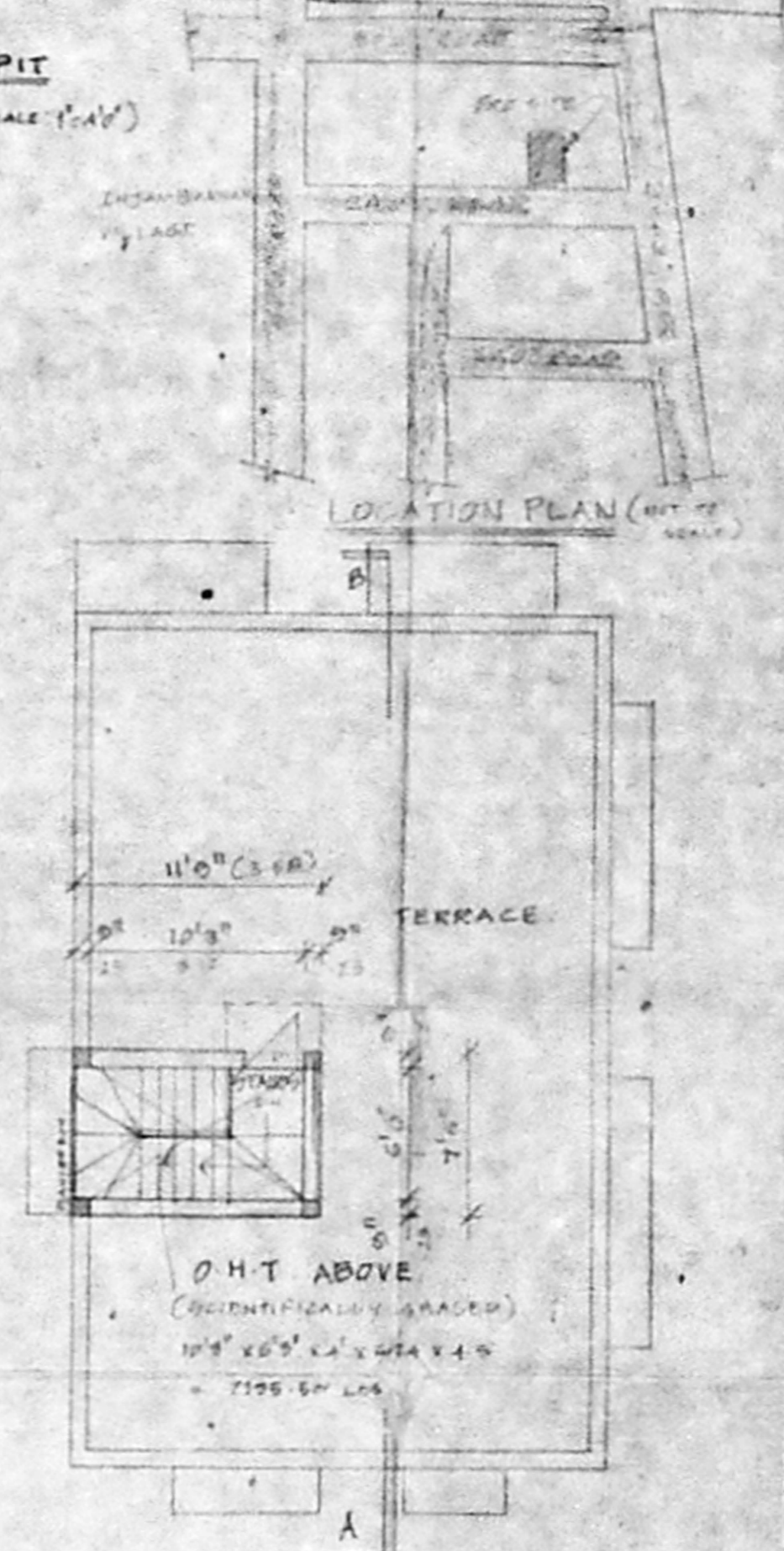
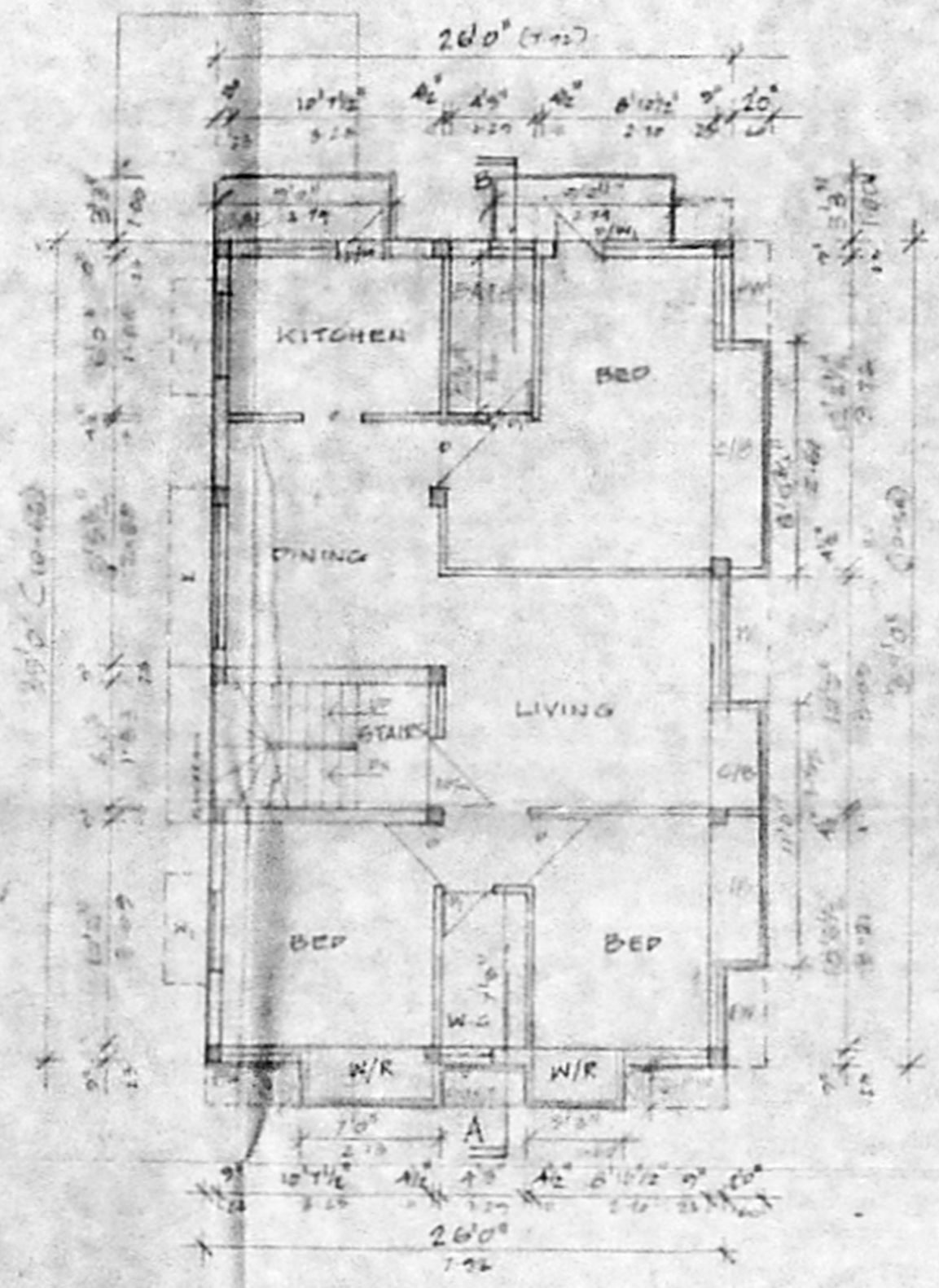
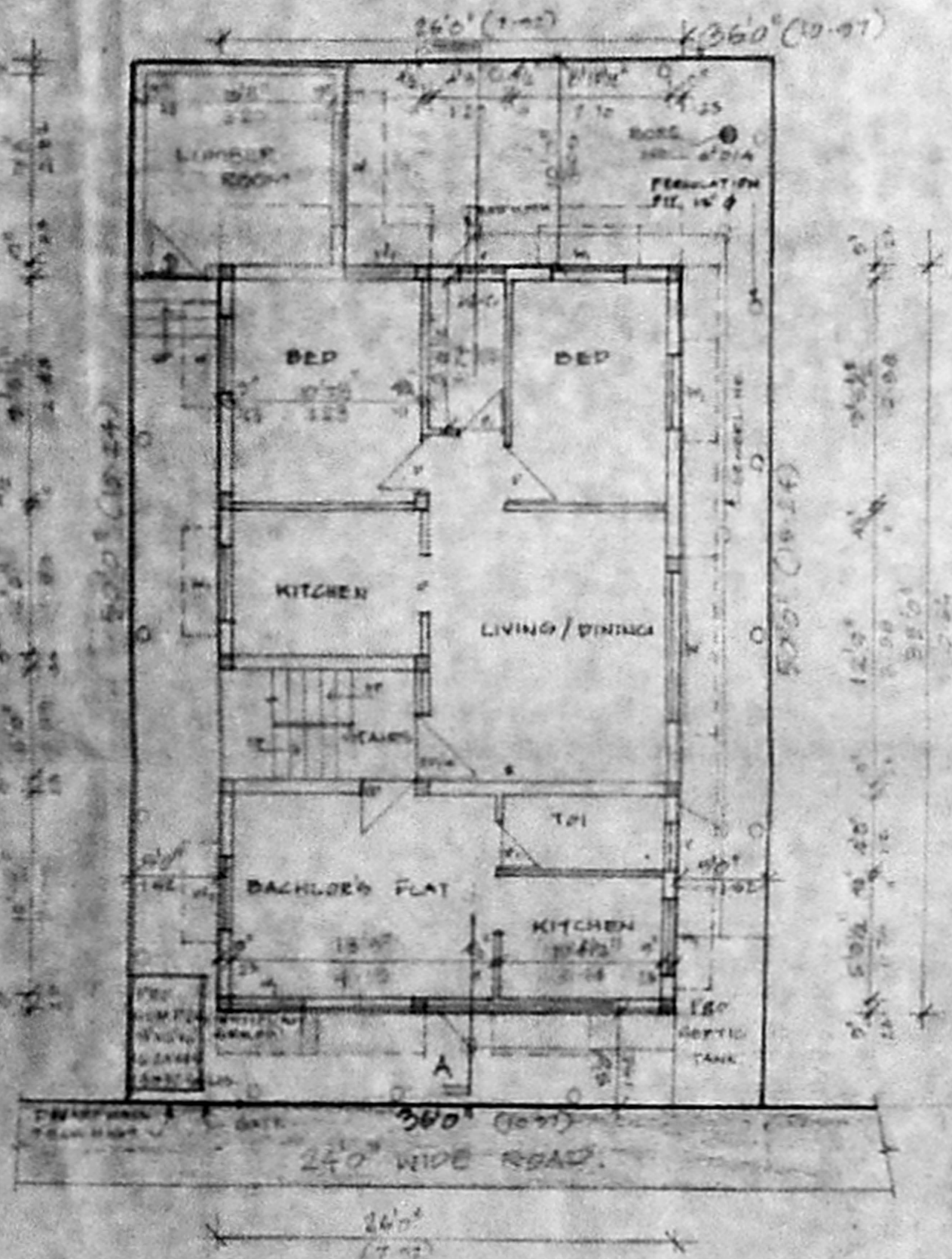

SCALE  
 1" = 80' (OR) 1:80

**COLOR INDEX**

PROPOSED BUILDING	
EXISTING ROAD	
SITE BOUNDARY	

**SCHEDULE OF JOINERY**

BP ENTRANCE DOOR	36" x 78"
BPW ENTRANCE DOOR / WINDOW	61" x 78"
P. DOOR	36" x 78"
P. WINDOW	26" x 78"
W. WINDOW	41" x 46"
M. WINDOW	41" x 46"
WH. WINDOW	41" x 46"
V. VENTILATOR	26" x 26"
P. APPEL	36" x 78"
PLW. DOOR / WINDOW	61" x 78"
PLW. DOOR / WINDOW	36" x 78"

**AREA STATEMENT**

Plot Area	1800.00	167.22
Max. P.C.I.	2700.00	250.53
GROUND FLOOR	910.00	84.10
FIRST FLOOR	1026.12	95.89
TOTAL	1936.12	180.02
PLI PROVIDED	1.07	
Plot Coverage	64.21%	
CONSENT FOR SETBACK	121.25	11.26

OWNER (G)  
 K. RAMKUMAR  
 CLASS-I LICENSED SURVEYOR  
 LICENSE No: 680  
 CORPORATION OF MADRAS  
 14, IV Cross Street, R. K. Nagar  
 Mandaveli, Madras-600 028.